

FRONT ELEVATION

SCHEDULE OF JOINERIES.

D	DOOR TW PANELLED	3-3 x 7-0
D1	" "	3-0 x 7-0
D2	" "	2-6 x 6-6
W <sub>2</sub>	GLAZED WINDOW	2-6 x 4-6
W <sub>1</sub>	TW & GLAZED WINDOW	4-0 x 4-6
W	" "	3-0 x 4-6
V	GLAZED VENTILATOR	2-6 x 1-0
J	R.C.C. JALI	

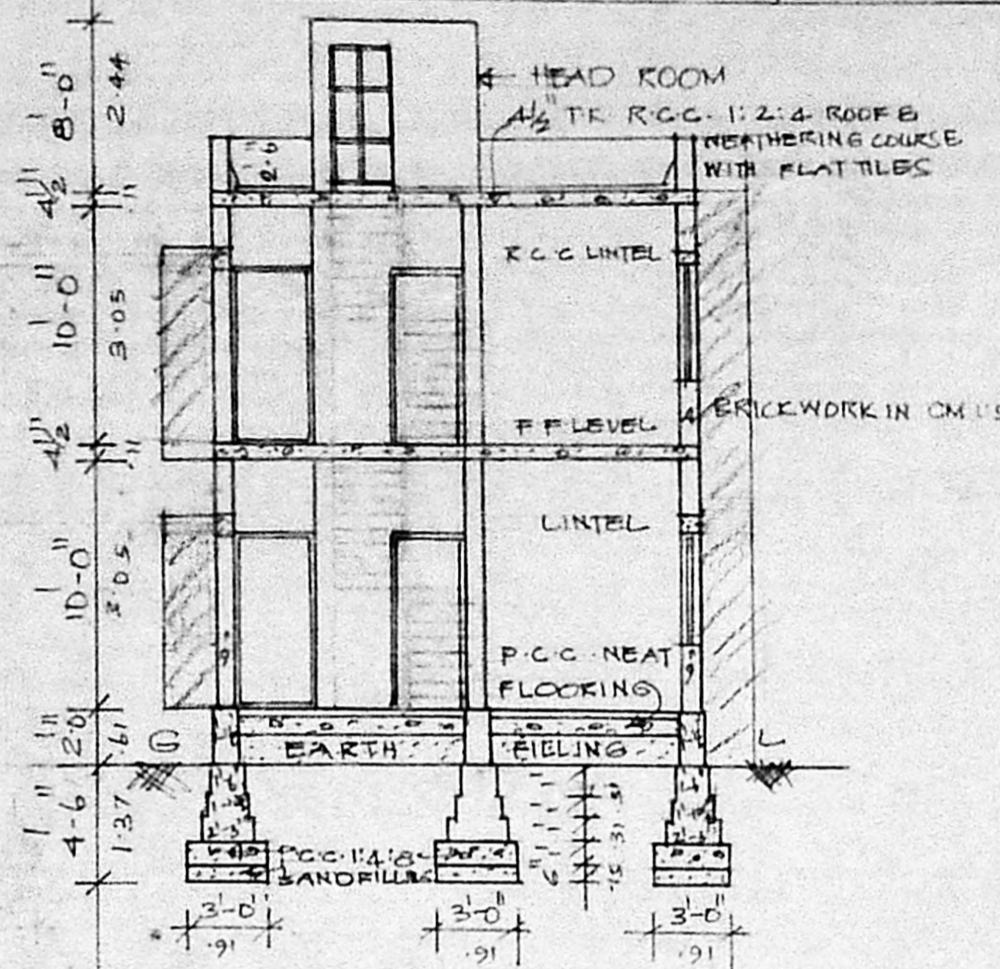

SECTION ON AA

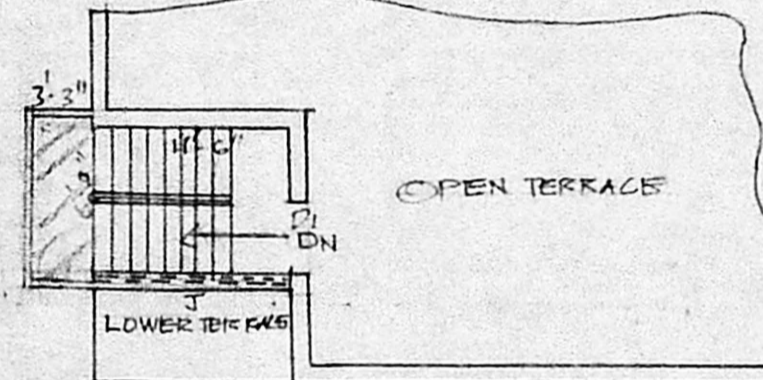

HEAD ROOM

C PLOTS  
51-0" (15.56)

B-73/1  
SUB DIVISION

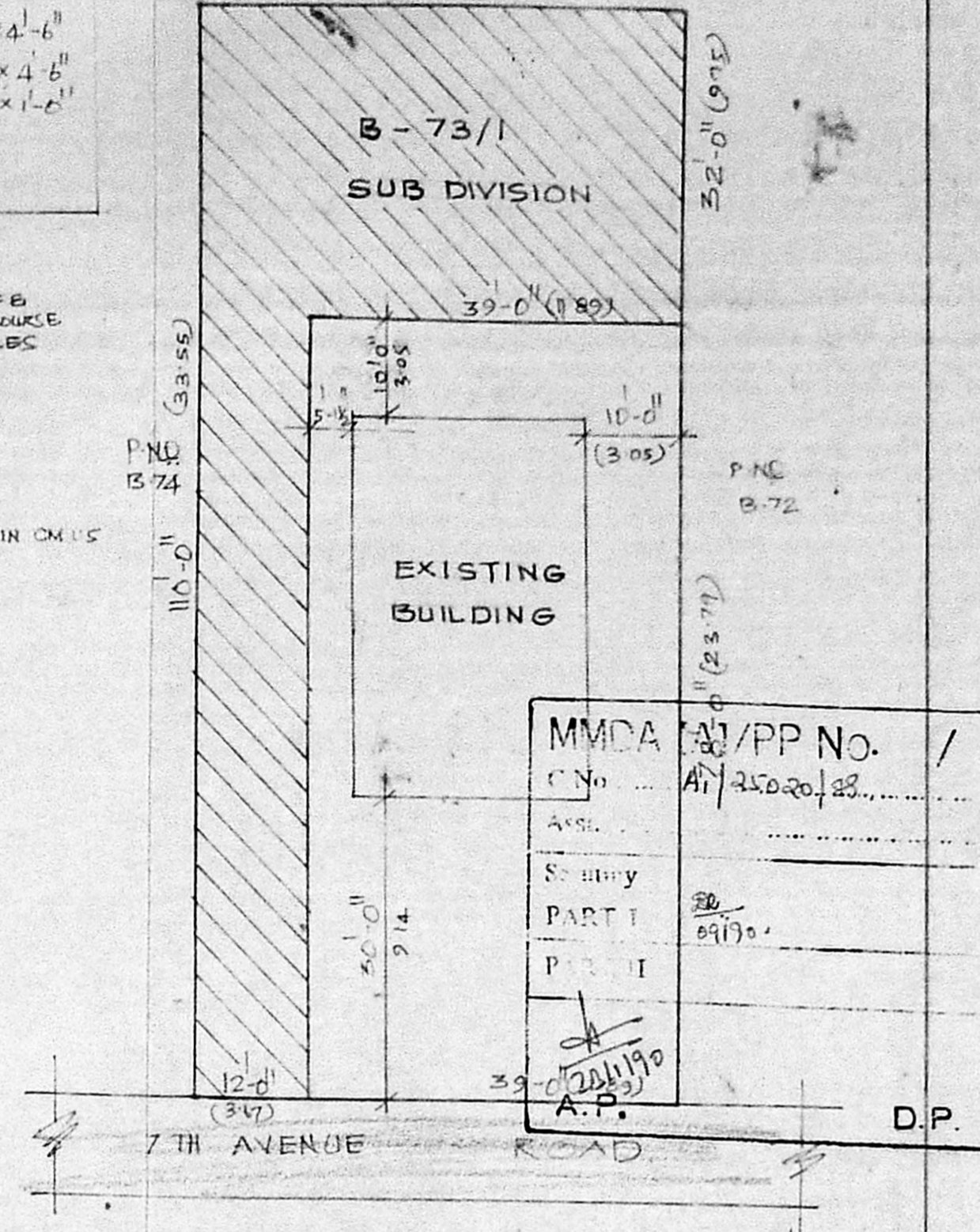

SUB DIVISION PLAN

SCALE: 1"=16'-0" (1:200)

MMDA	PP No.	/
C No.	A/25020/83	
Area		
Survey		
PART I	20/190	
PART II		
A.P.		D.P.

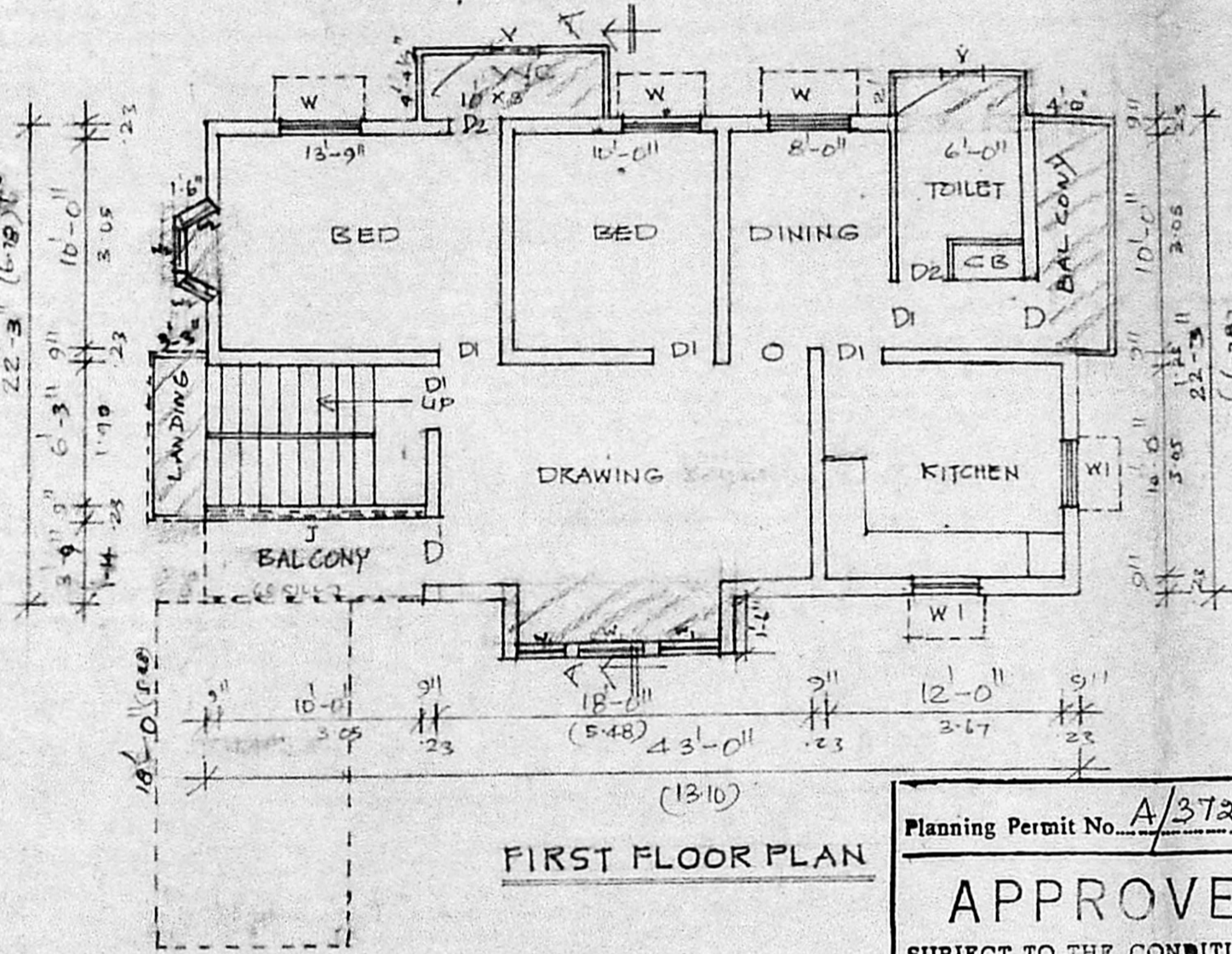

FIRST FLOOR PLAN

Planning Permit No. A/372/90.

**APPROVED**

SUBJECT TO THE CONDITIONS IN THIS OFFICE LETTER.

No. A/25020/83 Date: 2/4/90.

0/8/11/10/214190

FOR MEMBER SECRETARY  
MADRAS METROPOLITAN  
DEVELOPMENT AUTHORITY  
MADRAS - 600 008.

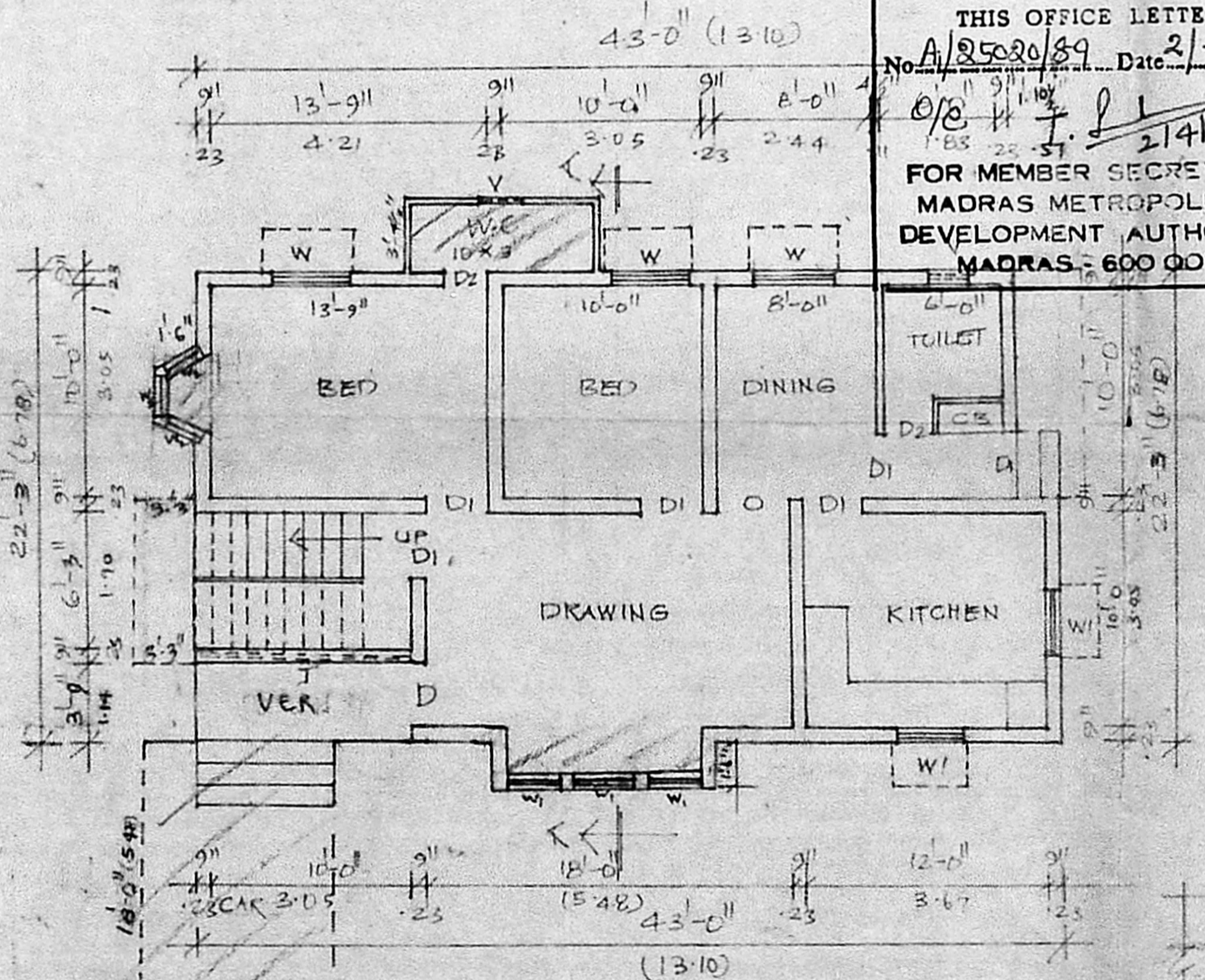

GROUND FLOOR PLAN

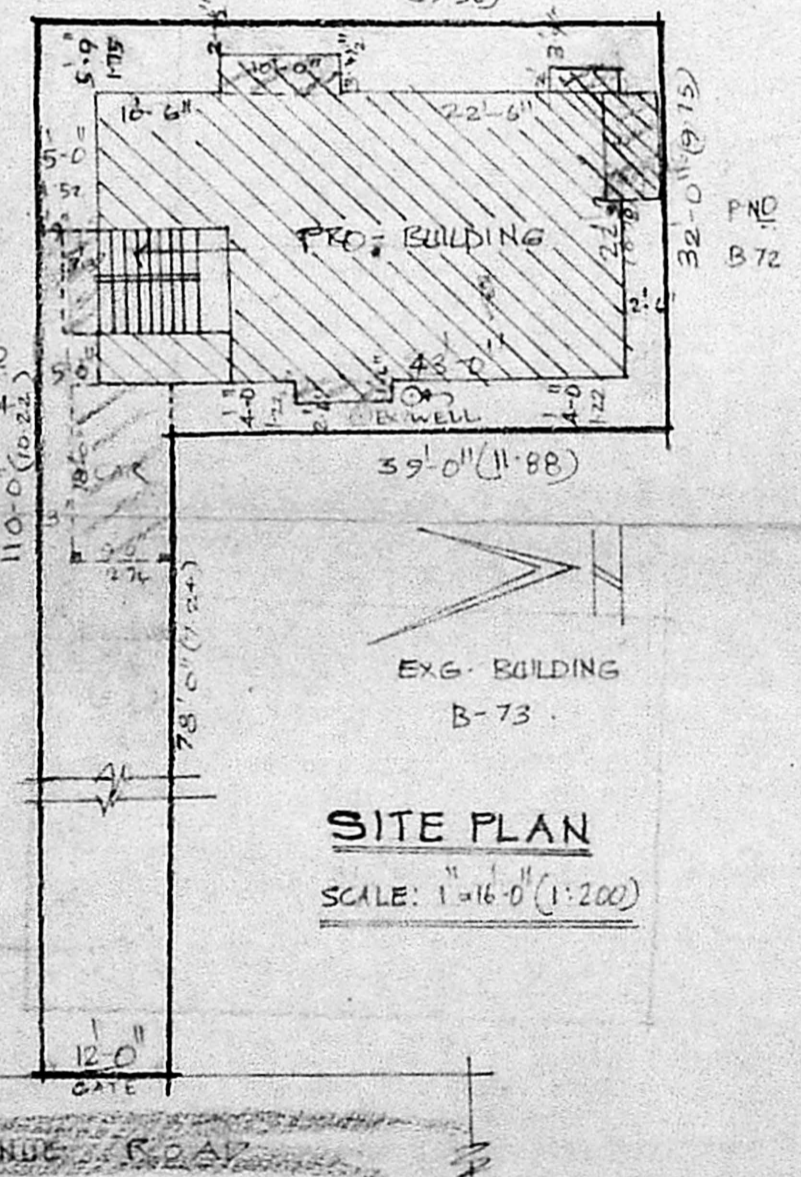

SITE PLAN

SCALE: 1"=16'-0" (1:200)

COLOUR INDEX

- PROPOSED (REGULARISATION)
- ROAD
- SITE BOUNDARY

PLAN SHOWING THE REGULARISATION OF RESIDENTIAL BUILDING (DWELLING HOUSE) AT S. NO 16, BLOCK NO 48, PLOT NO B-73/1, 7TH AVENUE, ASHOK NAGAR, COPN DN NO 114, MADRAS-83.

FOR: G. JAYAKAMAN

SCALE: 1"=8'-0" (1:100)

NOTE: EXISTING BUILDING WAS APPROVED BY CCM VIDE BANS 604/82 & FRANS 38/82 dt. 24.9.82

AREA	
PLCT AREA:	2568 SQFT 238.66 M <sup>2</sup>
PRD-GR FLOOR	950 " 88.25 "
PRD-1ST FLOOR	988 " 91.82 "
PRD-HEADROOM	78 " 7.26 "

OWNER.

K VENUGOPAL  
AEE (Red) 320  
CONSULTING CIVIL ENGINEER  
LICENSE SURVEYOR CLASS I  
CORPORATION OF MADRAS  
3, NEELAKANDAN STREET  
NUNGAMBAKAM (LATE AREA)  
MADRAS-600 034

LICENCED SURVEYOR